

U. S. Department of Justice

(MATERIAL MUST NOT BE REMOVED FROM OR ADDED TO THIS FILE)

Declassification authority derived from  
FBI Automatic Declassification Guide,  
issued May 24, 2007.

Screened by NARA [RF] 12-07-2021  
FOIA # 64132 DocID: 33060899

File No. **100-60104**  
Sub. **BEVERLY FELDMAN**

FEDERAL BUREAU

of

INVESTIGATION

Buf # - 100-340415

C 7-31-68  
~~H. J. Sanders~~  
4/20/68  
~~[Signature]~~  
~~[Signature]~~  
K. J. Sanders  
10/17/60

~~[Large Signature]~~  
K. J. Sanders  
4/22/68  
10/17/60  
~~[Signature]~~  
~~[Signature]~~

See also Nos. (100-75886) (Ident)  
100-75702 (husband)

Federal Bureau of Investigation

Files - New York Office

United States Department of Justice

No Record

References

*dead file made  
3/11/45  
ms*

Open Case  
No  
Date

MEMO

INDEXED

RE: Beverly FELDMAN  
SECURITY MATTER - C

OPEN DEAD FILE

On January 4, 1945 a reliable and confidential source made temporarily available to Special Agents Robert W. Brownell and William M. Courtney materials in the apartment of Toby Fagin, 800 Greenwood Ave., Brooklyn, New York. She at that time was Executive Secretary of the CPA Kensington Club, 305 Church Ave., Brooklyn, and the material noted pertained to that club and its membership. Photographs were made and the negative film placed in 100-26603-1A354.

The captioned individual's name appeared on the items below if checked:

- ( ) #1 Typewritten sheets captioned "Association Membership" showing the member's name, 1944 CPA card # \_\_\_\_\_, F.D. (Fund Drive) pledge \_\_\_\_\_, and F.D. paid \_\_\_\_\_.
- ( ) #2 Typewritten sheets captioned "Mailing List" with subject's address shown as \_\_\_\_\_.
- ( ) #3 Membership transfer records showing that subject, Book# \_\_\_\_\_, transfer # \_\_\_\_\_, was transferred to, from the Kensington Club \_\_\_\_\_ (date) to, from \_\_\_\_\_.
- (( ) #4 Financial records dated June 6, 1944 for Kensington Club showing subject contributed \_\_\_\_\_ (\_\_\_\_\_ dues; \_\_\_\_\_ Anti Fascist Assessment; \_\_\_\_\_ party Fund Drive; \_\_\_\_\_ assessment; \_\_\_\_\_ contribution. Dues paid were for months \_\_\_\_\_).
- (✓) #5 Kensington Club 1944 CP roll book containing information believed to reflect subject's payment of CP dues in ~~January, February, March and April, 1944.~~ *line drawn through name.*
- ( ) #6 Kensington Club 1944 CPA roll book setting out subject's 1944 CPA card number as \_\_\_\_\_ and containing information believed to reflect subject's payment of CPA dues in July, August, September, October, November and December, 1944.

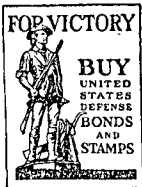

Reported to B

In 100-26603  
C27-13

MAR 14 1945

*W.J.M.*

*100-73194-1*

Additional information regarding the subject obtained from instant source ~~does~~, does not, appear in 100-26603-1A354 exhibit #\_\_\_\_\_.

Informant provided two sets of 3x5 cards. One, the "Club File Card" sets out limited information in regard to the member; the other, which bears no caption, carries additional personal information and the member's 1944 CPA card number and what is believed to be his 1944 CP book number which is recorded in ~~1944~~ upper right corner of the card. The photographic copies of above mentioned cards are attached hereto, if supplied.

WILLIAM M. COURTNEY  
Special Agent

1. 12/22/58. 8 photos and 1 neg. of BEVERLY SACKLER.

100-73194-1A

SEARCHED	INDEXED
SERIALIZED <i>rc</i>	FILED <i>rc</i>
DEC 22 1958	
FBI — NEW YORK	

*ru*

11/10/58  
5-10-58

NY

File No. \_\_\_\_\_

Date Received 10/1/58

From Passport Office State Dept  
(Name of Contributor)

Joseph and  
17-477-10  
full search

\_\_\_\_\_  
(Address of Contributor)

Joseph  
25-44523  
ref

By Joseph A Connors  
(Name of Special Agent)

To Be Returned Yes ( )  
No (X)

Description:

Passport Photo

8 - Positive

1 - negative

100-73194 (W)  
V

SEARCHED <u>B</u>	INDEXED
SERIALIZED	FILED
OCT 28 1958	
FBI - NEW YORK	

WJA

Bid from  
WFO, NY  
R/S dated 10/27/58  
WJA

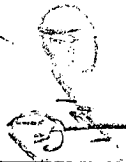



NOV 25 1944

MEMORANDUM

Re: BEVERLY SACKLER  
SECURITY MATTER -

**OPEN DEAD FILE** wtm

The captioned individual, who resides at  
Brooklyn, is a member of the Trans. to Boston from Kensington 4-14-44  
of the , according to  
the records of the Kings County Committee of the Communist  
Party, 26 Court Street, Brooklyn, New York.

Indexed

*dead file  
1/27/45  
62*

This information was supplied to Special Agents  
John J. Keenan, Charles O. Blaisdell, and Stephen A. McGarr  
by a reliable and confidential source on May 5, 1944.

In reporting data concerning subject, a temporary  
confidential informant symbol should be used. The photographic  
data supporting the allegations is being placed in New York File  
No. 100-26603-1A206, Page No. 42

*382 100-26603  
CA*

ADDITIONAL DATA:

**INDEXED**

If no case file,  
open 100 case.

WILLIAM T. LOVE  
LEONARD H. LANGEN  
Special Agents

*100-59903-1475*

NOV 25 1944  
FEDERAL BUREAU OF INVESTIGATION  
U. S. DEPARTMENT OF JUSTICE

*100-73194-2 mke  
100-75886-1*

Federal Bureau of Investigation  
United States Department of Justice

MEMO

RE: BEVERLY SACKLER wa  
SECURITY MATTER - C Beverly SACKLER

*Jan 15 1945*  
*\* 10-75882*  
*ref*  
*phh*  
**Indexed**

On January 14, 1945 a reliable and confidential source made temporarily available to Special Agents Robert W. Brownell and William M. Courtney materials in the apartment of Toby Fagin, 800 Greenwood Ave., Brooklyn, New York. She at that time was Executive Secretary of the CPA Kensington Club, 305 Church Ave., Brooklyn, and the material noted pertained to that club and its membership. Photographs were made and the negative film placed in 100-26603-1A354.

The captioned individual's name appeared on the items below if checked:

- ( ) #1 Typewritten sheets captioned "Association Membership" showing the member's name, 1944 CPA card # \_\_\_\_\_, F.D. (Fund Drive) pledge \_\_\_\_\_, and F.D. paid \_\_\_\_\_.
- ( ) #2 Typewritten sheets captioned "Mailing List" with subject's address shown as \_\_\_\_\_.
- (✓) #3 Membership transfer records showing that subject, Book# \_\_\_\_\_, transfer # 13909, was transferred ~~to~~ from the Kensington Club 4-14-44 (date) to, from Boston.
- (( ) #4 Financial records dated June 6, 1944 for Kensington Club showing subject contributed \_\_\_\_\_. (\_\_\_\_\_ dues; \_\_\_\_\_ Anti Fascist Assessment; \_\_\_\_\_ party Fund Drive; \_\_\_\_\_ assessment; \_\_\_\_\_ contribution. Dues paid were for months \_\_\_\_\_).
- ( ) #5 Kensington Club 1944 CP roll book containing information believed to reflect subject's payment of CP dues in January, February, March and April, 1944.
- ( ) #6 Kensington Club 1944 CPA roll book setting out subject's 1944 CPA card number as \_\_\_\_\_ and containing information believed to reflect subject's payment of CPA dues in July, August, September, October, November and December, 1944.

~~100-73194-3~~  
~~100-75882-2~~

MAR 13 1945

*mlh*

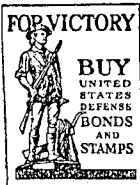



Additional information regarding the subject obtained from instant source ~~does~~, does not, appear in 100-26603-1A354 exhibit # \_\_\_\_\_.

Informant provided two sets of 3x5 cards. One, the "Club File Card" sets out limited information in regard to the member; the other, which bears no caption, carries additional personal information and the member's 1944 CPA card number and what is believed to be his 1944 CP book number which is recorded in ~~1944~~ upper right corner of the card. The photographic copies of above mentioned cards are attached hereto, if supplied.

WILLIAM M. COURTNEY  
Special Agent

New York, New York

75702  
100-75886  
JVB:RMJ

June 23, 1945

MEMO

RE: DR. RAYMOND RAPHAEL SACKLER;  
BEVERLY SACKLER  
SECURITY MATTER - C

The following references were reviewed and the pertinent information contained therein incorporated into the report of the writer dated June 23, 1945 at New York, New York:

100-26603-1A206, pages 42, 384

100-26603-3465

100-26603-C27-39

100-75702

JOHN V. BARNES  
SA

cc New York File 100-75702

75886

100-73194-4 <sup>mrc</sup>  
~~100-75886-324~~

F. B. I.	
JUN 25 1945	
N. Y. C.	
ROUTED TO	FILE
	<i>JK</i>

*RMJ*

# FEDERAL BUREAU OF INVESTIGATION

Form No. 1

THIS CASE ORIGINATED AT

**BOSTON, MASSACHUSETTS**

FILE NO.

**100-75886**

**FMJ**

REPORT MADE AT <b>NEW YORK, NEW YORK</b>	DATE WHEN MADE <b>6/23/45</b>	PERIOD FOR WHICH MADE <b>5/21, 23, 24, 25; 6/7/45</b>	REPORT MADE BY <b>JOHN V. BARNES</b>
TITLE <b><del>DR. RAYMOND RAPHAEL SACKLER;</del> BEVERLY SACKLER</b>			CHARACTER OF CASE <b>SECURITY MATTER - C</b>

**SYNOPSIS OF FACTS:**

Subject **DR. RAYMOND RAPHAEL SACKLER** registered LB 187, Bklyn., NY 7/1/41 and on 5/1/45 classified 2-A until 6/30/45. Dr. SACKLER interned at Harlem Hospital, NYC from 9/1/44 to 5/31/45. Dr. SACKLER married **BEVERLY SACKLER** on 1/29/44 at Yonkers, NY. **BEVERLY** born 5/13/24 at Bklyn., NY. Subjects presently reside at 716 Ocean Parkway, Bklyn., NY. Description of Dr. SACKLER set forth.

- RUC -

**REFERENCE:**

Report of Special Agent James J. Stratford Jr., dated March 23, 1945 at Boston, Massachusetts.

**DETAILS:**

The Selective Service file of subject reflected that he registered under the name of **RAYMOND RAPHAEL SACKLER** at Local Board 187, 568 East Fifth Street, Brooklyn, New York. He was assigned Serial No. S-93 and Order No. S2375. Subject was then residing at 3845 18th Avenue, Brooklyn, New York and registered on July 1, 1941. Subject gave his age as 21, having been born on February 16, 1920 at Brooklyn, New York and listed his occupation as a medical school student. The record reflected that the name of the person who would always know his address was that of **ISAAC SACKLER, 3845**

APPROVED AND FORWARDED:	SPECIAL AGENT IN CHARGE	DO NOT WRITE IN THESE SPACES
		<p style="font-size: 1.2em; margin: 0;"><del>100-75886</del></p> <p style="font-size: 1.2em; margin: 0;">100-73194-5 <i>MAC</i></p>
COPIES OF THIS REPORT		
<p>5-Bureau</p> <p>5-Boston (1-ONI, Boston 1-SID, Boston)</p> <p>1-New York File 100-75702</p> <p>2-New York (100-75886)</p>		<p><i>[Signature]</i></p>

18th Avenue, Brooklyn, New York, his father. Subject stated that he was attending the University of Georgia School of Medicine at Augusta, Georgia. Subject listed the following information concerning his education:

He stated he attended New York University and received a B.S. Degree. He stated he attended Anderson College of Medicine, where he studied medicine for two years. Anderson College is located in Glasgow, Scotland.

In view of the fact that the subject was studying medicine he was classified 2-A by the Local Board on August 19, 1941. The file reflects the subject took a physical examination on February 26, 1942 and was qualified for non-combatant service only, due to poor vision. Subject again took a pre-induction physical on July 14, 1944, at which time he was declared physically fit and acceptable for general military service.

On April 19, 1945 the subject's case was reopened and he was reclassified 1-A. On May 1, 1945 subject was reclassified 2-A after a hearing of the board, this classification to be in effect until June 30, 1945.

Selective Service Form 42-A was submitted by the Harlem Hospital, 137th Street and Lenox Avenue, New York City, stating that the subject was an interne and they requested that he be given a deferment so that he might finish out his internship. This form stated that the subject's internship was due to run from September 1, 1944 until May 31, 1945.

The records reflect that the subject's file was sent to Local Board 47 at Middlesex County, Cambridge 38, Massachusetts, on June 30, 1944. The file reflects that the subject graduated from Middlesex University School of Medicine in July, 1944.

On May 1, 1945 there was a notation in subject's file which reflected that he was married in January, 1944; that he has one child.

Dr. JACOB GOLDEN, Assistant Medical Superintendent, Harlem Hospital, 137th Street and Lenox Avenue, advised that they have on their staff as an interne, an individual by the name of RAYMOND R. SAGLER. Dr. GOLDEN checked the records of the hospital, which reflected that the subject was given a post as an interne at the Harlem Hospital upon his graduation from Middlesex University School of Medicine on September 1, 1944, and that the internship usually continued for a period of approximately one year.

MARY MONAHAN, in charge of personnel records, Harlem Hospital, made available the records concerning the subject, which reflected approximately the same information as has been set out previously. The records reflect that the subject was married on January 29, 1944 and his wife's first name was BEVERLY.

NY 100-75886

The marriage records, Borough of Manhattan, under number 20920, volume 3, reflect that on January 24, 1944 a marriage license was issued to RAYMOND R. SACKLER and BEVERLY FELDMAN. Information contained on the records reflected that RAYMOND SACKLER's place of residence was given as Beth Moses Hospital, 404 Hart Street, Brooklyn, New York. His age was given as 23, having been born on February 16, 1920 at Brooklyn, New York. His occupation was given as that of a medical student. His father's name was given as ISAAC SACKLER, born in Austria and his mother's maiden name as SOPHIE GREENBERG, born in Poland. He stated he had no previous marriages.

Information contained on the marriage license concerning BEVERLY FELDMAN reflected that her residence was New York University School of Medicine, First Avenue and 26th Street, New York City. Her age was given as 19 and date of birth as May 13, 1924 at Brooklyn, New York. Her father's name was given as DAVID FELDMAN, born in Russia, and her mother's maiden name was ANNA BAKERMAN, born in Russia.

The records reflect that the date of marriage was January 29, 1944 at Yonkers, New York, and the ceremony was performed by City Judge CHARLES W. BOOTE. The license also reflects subjects were again married on April 2, 1944 at Brooklyn, New York by Rabbi JACOB BOSNIAK.

A check of the indices of the New York Field Division fails to reflect any additional information concerning the subjects, which has not previously been supplied to the office of origin.

The following is a description of Dr. RAYMOND RAPHAEL SACKLER, as obtained from his Selective Service file:

Name	Dr. RAYMOND RAPHAEL SACKLER
Race	White
Height	5' 10"
Weight	165
Eyes	Green (wears glasses)
Hair	Brown
Complexion	Light
Selective Service	Registered with Local Board 187, 568 East Fifth St., Brooklyn, N.Y. Serial No. S-93; Order No. S2375
Present residence	716 Ocean Parkway, Brooklyn, New York
Marital Status	Married to BEVERLY SACKLER on January 29, 1944.

- REFERRED UPON COMPLETION TO OFFICE OF ORIGIN -

HEADQUARTERS  
108TH COUNTER INTELLIGENCE CORPS DETACHMENT

m

AHFKB-CIC

Date: 5 Feb 53

REQUEST FOR INFORMATION

TO: G-2 NYCPD FBI, NY COMMISSIONER NASSAU COUNTY POLICE

The Assistant Chief of Staff, G-2, Headquarters First Army, requests information from your files or any sources available to you concerning the SUBJECT named and described below:

NAME: (Last, first, middle) ~~SACKLER~~ SACKLER, Beverly nee: Feldman *✓* *CT 7319/14*

*I* ~~100-75886-5~~  
~~100-26607-345~~ *See*

DESCRIPTION: Sex Color Ht Wt Eyes Hair *100-26607-345*

DATE AND PLACE OF BIRTH: 13 May 1924 Bklyn, NY

PRESENT ADDRESS: 75 Wagon Rd. East Hills, Roslyn, LI, NY

FORMER ADDRESSES: 155 W 81 St. NY, NY  
~~720 Ocean Parkway, Bklyn, NY~~  
720 Riverside Drive, NY, NY  
140 Ocean Parkway, Bklyn, NY

EMPLOYMENT: (Present or last) EDUCATION: NYU, School of Medicine

PARENTS: Father: David Feldman  
Mother: Anna Bakerman Feldman

SPOUSE:

SIGNATURE \_\_\_\_\_

WILLIAM G. DESALVO  
MAJOR INF.  
COMMANDING REG I  
108TH CIC DET.

AGENCY REMARKS:

*Moore G-2  
advised 2/18/53  
Womelue*

*mcc*  
100-73194-6  
~~100-75886-5~~

SEARCHED *new* INDEXED *SM*  
SERIALIZED *SM* FILED *SM*  
FEB 9 1953  
FBI - NEW YORK

7/5

CONSOLIDATION OF FILES

DATE *12-14-54*

FILE NUMBER... *100-73194* .....

SUBJECT... *BEVERLY FELDMAN* .....

AND

FILE NUMBER... *100-75886* .....

SUBJECT... *BEVERLY SACKLER* .....

CONSOLIDATE... *INTO*... *100-73194* .....

REQUESTED BY AGENT... *J. Ralph 12-9* .....

*Consolidate  
12-9  
cs*

*100-73194-7* *mhc*

SEARCHED.....	INDEXED.....
SERIALIZED... <i>mhc</i> .....	FILED... <i>mhc</i> .....
DEC 14 1954	
FBI - NEW YORK	
<i>01</i>	

Office Memorandum • UNITED STATES GOVERNMENT

TO : SAC, NEW YORK  
FROM : *Liby* SAC, WFO (100-35204)  
SUBJECT: BEVERLY SACKLER  
SM-C

DATE: 10/13/58

The Passport Office, United States Department of State, on 10/1/58, to SA JOSEPH A. CONNORS, JR., made available the subject's passport file.

Passport 1212677 was issued to BEVERLY SACKLER on 8/19/58.

Her application was dated 7/16/58 at NYC. She listed her birthdate as 5/13/24 at Brooklyn, New York. Her permanent residence was listed as ~~1701 Birch Drive~~, 170 Birch Drive Roslyn, New York. She stated she planned to leave NYC about 8/8/58 on the ship Liberte for a four to five weeks trip to France, Italy, Switzerland, Belgium, and England, to accompany her husband. Her father was listed as DAVID FELDMAN, born October, 1888 in Russia and who has been living in the United States since 1908 and who is presently living at 140 Ocean Parkway, Brooklyn, New York. Her mother is ANNA FELDMAN born 1889 in Russia and who has been residing in the United States since 1908 and is currently living with her father. Both of her parents are American citizens.

She stated she was married to RAYMOND RAPHAEL SACKLER on 1/29/44. She stated her husband was born in Brooklyn, New York, on 2/16/20 and they are currently living together. She is described as 5'3 1/2", brown hair, brown eyes, occupation, housewife.

In her passport application filed 7/16/58, Mrs. SACKLER did not answer questions relating to present and past membership in the CP. RUC.

- 2- New York
- 1- WFO

JAC:ps  
(3)

Chief Clerk: #74  
Open Case  
new York  
10-17-58

100-73194-8  
SEARCHED INDEXED  
SERIALIZED FILED  
OCT 16 1958  
FBI - NEW YORK  
T. J. CROKE

T 10/20/58  
WFO

*Handwritten initials*



Date 10-21-58

TO: CHIEF CLERK

Subject Beverly Sackler

Aliases Beverly Feldman

Address 170 Birch Drive, Roslyn, N.Y. Birth Date 5-13-24 Birthplace Brooklyn, N.Y.

- |  |   |  |
|--|---|--|
| <input type="checkbox"/> Exact Spelling                  | <input type="checkbox"/> Main Criminal Case Files Only                                | <input type="checkbox"/> Restrict to Locality of |
| <input checked="" type="checkbox"/> All References       | <input type="checkbox"/> Criminal References Only                                     |  |
| <input type="checkbox"/> Main Subversive Case Files Only | <input type="checkbox"/> Main Subversive (If no Main, list all Subversive References) |  |
| <input type="checkbox"/> Subversive References Only      | <input type="checkbox"/> Main Criminal (If no Main, list all Criminal References)     |  |

File & Serial Number	Remarks	File & Serial Number	Remarks
100-73194 I CF			
100-75702-24 p21	I number of Raymond Sackler		
Beverly Feldman			
100-026603 C 27 543 p10	I m e f S T		

Requested by Thomas J. Croke Squad 7-4 Extension 452 File No. 100-73194-9

Searched by \_\_\_\_\_ (date) \_\_\_\_\_

Consolidated by \_\_\_\_\_ (date) \_\_\_\_\_

Reviewed by T. J. Croke (date) \_\_\_\_\_

File Review Symbols  
I - Identical      ? - Not identifiable  
NI - Not identical      U - Unavailable reference

SEARCHED \_\_\_\_\_ INDEXED \_\_\_\_\_  
SERIALIZED \_\_\_\_\_ FILED \_\_\_\_\_  
OCT 22 1958  
FBI - NEW YORK

11/19/58

DIRECTOR, FBI

SAC, NEW YORK (100-73194)

CHANGED  
BEVERLY SACKLER, nee: Feldman, wa:  
Mrs. Raymond Sackler  
SM - C

Enclosed are five copies of a letterhead memorandum dated and captioned as above concerning subject's application for passport. Also enclosed are five copies of a letterhead memorandum relating to the reliability of an informant.

The title of this case has been marked changed to reflect the subject's true name and her married name as reflected in the passport records of the United States Department of State mentioned in enclosed letterhead memorandum.

The informant mentioned in the letterhead memorandum concerning subject's application for passport is identified as FOIA (b) (7) - (D)

The enclosed letterhead memorandum was stamped "~~Confidential~~" since the data reported from the informant could reasonably result in the identification of a confidential informant of continuing value and compromise future effectiveness.

Enclosed letterhead memorandum contains all pertinent derogatory information concerning the subject.

It is noted that the subject's husband, RAYMOND SACKLER, was the subject of a closed security investigation, Bufile 100-340415, NY file 100-75702.

No further action is contemplated in this matter and this case is being closed in the New York Office.

- 2 - Bureau (Encls. 10) (RM)
- 1 - New York (100-73194)

TJC:gpl  
(3)

11/20/58

Chief Clerk:  
Close Case on this *WDD*  
11/20/58

*WDD*

100-73194-10

~~C O N F I D E N T I A L~~

New York, New York  
November 19, 1958

Re: Beverly Sackler, nee Feldman,  
with alias Mrs. Raymond Sackler  
Security Matter - C

On October 1, 1958, the subject's passport file was made available to Special Agent Joseph A. Connors, Jr., by the Passport Office, United States Department of State.

Passport Number 1212677 was issued to Beverly Sackler on August 19, 1958.

Her application was dated July 16, 1958, at New York City. She listed her birthdate as May 13, 1924, at Brooklyn, New York. Her permanent residence was listed as 170 Birch Drive, Roslyn, New York. She stated she planned to leave New York City about August 3, 1958, on the ship "Liberte" for a four to five weeks trip to France, Italy, Switzerland, Belgium and England to accompany her husband. Her father was listed as David Feldman, born October, 1888, in Russia and who has been living in the United States since 1908 and who is presently living at 140 Ocean Parkway, Brooklyn, New York. Her mother is Anna Feldman, born 1889, in Russia and who has been residing in the United States since 1908 and is currently living with her father. Both of her parents are American citizens.

She stated she was married to Raymond Sackler on January 29, 1944. She stated her husband was born in Brooklyn, New York, on February 16, 1920, and they are currently living together. She was described as 5'3½", brown hair, brown eyes, occupation, housewife.

In her passport application filed July 16, 1958, Mrs. Sackler did not answer questions relating to present and past membership in the Communist Party.

~~CONFIDENTIAL~~

*W. F. T. 10-93194-10*

~~CONFIDENTIAL~~

*who was in a position to furnish reliable information,*

On January 4, 1945, an informant furnished information that Beverly Sackler, transfer number 13909 and Raymond Sackler, transfer number 13908 were transferred from the Kensington Club of the Communist Party to Boston on April 14, 1944.

FOIA(b) (7) - (D)

The Communist Party has been designated by the Attorney General of the United States as an organization pursuant to Executive Order 10450.

This is loaned to you by the Federal Bureau of Investigation and neither it nor its contents are to be distributed outside the agency to which loaned.

*This letterhead memorandum was stamped "Confidential" since the data reported from the informant could reasonably result in the identification of a confidential informant of continuing value and compromise the future effectiveness thereof*

~~CONFIDENTIAL~~

- 2 -

New York, New York  
November 19, 1958

NY 100-73194

Re: Beverly Sackler, nee Feldman,  
with alias  
Security Matter - C

Reference is made to the letterhead memorandum dated and captioned as above.

The informant mentioned in referenced letterhead memorandum was in a position to furnish reliable information.

This is loaned to you by the Federal Bureau of Investigation and neither it nor its contents are to be distributed outside the agency to which loaned.

*AW:TF 2 to 100-73194-10*

October 10, 1960

FBI Liaison: For Information Only

Re: Beverly Sackler  
 Born: May 13, 1924  
 Place: Brooklyn, New York

Residence: 170 Birch Drive  
 Roslyn, New York

Bureau File Number: Unknown

Passport Number: 1212677 issued August 19, 1958  
 at Washington, D. C., renewed  
 July 19, 1960 at New York

Attorney: None

Travel Plans:

Port of Departure: New York

Date of Departure: August 15, 1960

Means of Transportation: Air - Pan Am

Proposed Length of Stay: Four weeks

Countries to be Visited: England and France

Purpose of Trip: To accompany husband

PASSPORT OFFICE  
 PT/L - Robert D. Johnson

44-1579

*Supervisor Review 10/17/60*

OPEN (OR REOPEN) CASE  
 ORIGIN *NY* DATE *10/17/60*  
 SUPV *h. or* SECT *462*

*send rev. 10, 8, 6, 5, 3, 2, 1*

*ISS incl. out*

*Assign to*

*100-73194-11*

SEARCHED	INDEXED
SERIALIZED	FILED
OCT 17 1960	
FBI - NEW YORK	
<i>F. J. Sander</i>	
F. J. Sander	

Date 10/13/60

TO SAC: (Copies to Offices Checked)

- |                                      |                                       |   |   |
|--------------------------------------|---------------------------------------|---|---|
| <input type="checkbox"/> Albany      | <input type="checkbox"/> Honolulu     | <input type="checkbox"/> New Orleans              | <input type="checkbox"/> Savannah         |
| <input type="checkbox"/> Albuquerque | <input type="checkbox"/> Houston      | <input checked="" type="checkbox"/> New York City | <input type="checkbox"/> Seattle          |
| <input type="checkbox"/> Anchorage   | <input type="checkbox"/> Indianapolis | <input type="checkbox"/> Norfolk                  | <input type="checkbox"/> Springfield      |
| <input type="checkbox"/> Atlanta     | <input type="checkbox"/> Jacksonville | <input type="checkbox"/> Oklahoma City            | <input type="checkbox"/> Tampa            |
| <input type="checkbox"/> Baltimore   | <input type="checkbox"/> Kansas City  | <input type="checkbox"/> Omaha                    | <input type="checkbox"/> Washington Field |
| <input type="checkbox"/> Birmingham  | <input type="checkbox"/> Knoxville    | <input type="checkbox"/> Philadelphia             | <input type="checkbox"/> Quantico         |
| <input type="checkbox"/> Boston      | <input type="checkbox"/> Little Rock  | <input type="checkbox"/> Phoenix                  |   |
| <input type="checkbox"/> Buffalo     | <input type="checkbox"/> Los Angeles  | <input type="checkbox"/> Pittsburgh               | <b>TO LEGAT:</b>                          |
| <input type="checkbox"/> Butte       | <input type="checkbox"/> Louisville   | <input type="checkbox"/> Portland                 | <input type="checkbox"/> Bonn             |
| <input type="checkbox"/> Charlotte   | <input type="checkbox"/> Memphis      | <input type="checkbox"/> Richmond                 | <input type="checkbox"/> Havana           |
| <input type="checkbox"/> Chicago     | <input type="checkbox"/> Miami        | <input type="checkbox"/> St. Louis                | <input type="checkbox"/> London           |
| <input type="checkbox"/> Cincinnati  | <input type="checkbox"/> Milwaukee    | <input type="checkbox"/> Salt Lake City           | <input type="checkbox"/> Madrid           |
| <input type="checkbox"/> Cleveland   | <input type="checkbox"/> Minneapolis  | <input type="checkbox"/> San Antonio              | <input type="checkbox"/> Mexico D. F.     |
| <input type="checkbox"/> Dallas      | <input type="checkbox"/> Mobile       | <input type="checkbox"/> San Diego                | <input type="checkbox"/> Ottawa           |
| <input type="checkbox"/> Denver      | <input type="checkbox"/> Newark       | <input type="checkbox"/> San Francisco            | <input type="checkbox"/> Paris            |
| <input type="checkbox"/> Detroit     | <input type="checkbox"/> New Haven    | <input type="checkbox"/> San Juan                 | <input type="checkbox"/> Rome             |
| <input type="checkbox"/> El Paso     |                                       |   | <input type="checkbox"/> Rio de Janeiro   |
|                                      |                                       |   | <input type="checkbox"/> Tokyo            |

RE: *BEVERLY SACKLER*

*(NY 100 - 73194)*

For information  For appropriate action  Surep, by \_\_\_\_\_

The enclosed is for your information. If used in a future report,  conceal all sources,  paraphrase contents.

Enclosed are corrected pages from report of SA \_\_\_\_\_ dated \_\_\_\_\_.

REMARKS:

*Handle re travel pursuant to SAC Let 59-58(6). No apparent need to recheck PP record.*

SEARCHED	INDEXED
SERIALIZED	FILED
OCT 17 1960	
FBI - NEW YORK	

Enclosure(s)  
Bufile  
Urfile

*100-73194-12*

DIRECTOR, FBI

11/8/60

SAC, NEW YORK (100-73194)

BEVERLY SACKLER, aka  
SM-C  
(OO: New York)

Re NY letter to Bureau, dated 11/19/58.

Administrative

Enclosed for the Bureau are five copies of a letter-head memorandum, dated and captioned as above.

The informant mentioned in the attached memorandum is FOIA(b) (7) - (D)

The pretext reflected in the attached memorandum on 10/24/60 was a telephone call by SA FRANCIS J. SANDIN to the subject's residence (MA 1-1510) at 170 Birch Drive, Roslyn, NY, under the guise of a credit inquiry.

The pretext reflected in the attached memorandum on 10/28/60 was a telephone call by SA EUGENE J. HINDES to an individual, who identified herself as the subject, under the guise of a representative of the Accounting Department of Pan American World Airways, (MA 1-1510).

The enclosed memorandum is stamped "~~Confidential~~" since the data reported by the aforementioned informant could reasonably result in the identification of a confidential informant, thereby jeopardizing the informant, which may have an adverse affect on the national security of the US.

A separate memorandum has been prepared on the subject's husband, RAYMOND RAPHAEL SACKLER, (Bufile 100-340415, NY file 100-75702).

C.  
2- Bureau (Encls. 5) (RM)  
1- New York (100-73194)

EJH: jr  
(3)

Chief Clerk:  
Close Case on this 11/8/60  
mP

100-73194-13<sup>6</sup>



NY 100-73194

In view of the foregoing information and the fact that all logical investigation has been conducted, this matter is being placed in closed status.

~~CONFIDENTIAL~~

New York, New York  
November 8, 1960

NY 100-73194

Re: Beverly Sackler  
Security Matter - C

On October 1, 1958, the passport file of Beverly Sackler was made available to Special Agent Joseph A. Connors, Jr., by the Passport Office, United States Department of State.

Passport Number 1212677 was issued to Beverly Sackler on August 19, 1958.

Her application was dated July 16, 1958, at New York City. She listed her birth date as May 13, 1924, at Brooklyn, New York. Her permanent residence was listed as 170 Birch Drive, Roslyn, New York. She stated she planned to leave New York City about August 8, 1958, on the ship "Liberte" for a four to five week trip to France, Italy, Switzerland, Belgium and England to accompany her husband. Her father was listed as David Feldman, born October, 1888, in Russia, and who has been living in the United States since 1908, and who at the time of application was living at 140 Ocean Parkway, Brooklyn, New York. Her mother is Anna Feldman, born 1889, in Russia, and who at the time of application was residing in the United States since 1908, and who was residing with her father. Both of her parents are American citizens.

She stated that she was married to Raymond Sackler on January 29, 1944. She stated her husband was born in Brooklyn, New York, on February 16, 1920, and at the time of the application they were living together. She was described

This document contains neither recommendations nor conclusions of the FBI. It is the property of the FBI and is loaned to your agency; it and its contents are not to be distributed outside your agency.

~~CONFIDENTIAL~~

add #1 to 100-73194-13 <sup>C</sup>

~~CONFIDENTIAL~~

Beverly Sackler

as five foot three and one half inches, brown hair, brown eyes, occupation, housewife.

In her application filed July 16, 1958, Mrs. Sackler did not answer any questions relating to present or past membership in the Communist Party (CP).

The CP, USA, has been designated by the Attorney General of the United States pursuant to Executive Order 10450.

On July 19, 1960, the passport of Beverly Sackler was renewed at New York, New York. Mrs. Sackler advised the Passport Office that she intended to depart from New York, New York, on August 15, 1960, via Pan American World Airways, for a four week stay in England and France with her husband.

On October 24, 1960, by means of a pretext, it was determined by a Special Agent of the Federal Bureau of Investigation that Beverly Sackler was then residing at 170 Birch Drive, Roslyn, New York.

On October 28, 1960, by means of a pretext, a Special Agent of the Federal Bureau of Investigation was advised that Beverly Sackler did not travel to Europe during the past summer.

On October 31, 1960, Mr. R. Zuck, Assistant to District Reservations Manager, Pan American World Airways, 28-19 Bridge Plaza North, Long Island City, New York,

- 2 -

~~CONFIDENTIAL~~

~~CONFIDENTIAL~~

~~CONFIDENTIAL~~

Beverly Sackler

advised Special Agent Eugene J. Hinder that a reservation had been made by Beverly Sackler for flight 100 to London on July 15, 1960. This reservation was subsequently cancelled by the customer and another reservation was made for flight 2 to London on July 16, 1960. Mr. Zuck stated that Mrs. Sackler failed to appear for this flight.

Mr. Zuck further stated that in conjunction with the aforementioned reservations to London, return reservations had been made for Mrs. Sackler on flight 115 from Paris on August 4, 1960, and flight 101 from London on September 15, 1960. On each occasion, Mrs. Sackler failed to appear for the flight. In brief, Mr. Zuck stated that according to the records of Pan American World Airways, Beverly Sackler did not travel to Europe.

On January 4, 1945, the confidential source, who was in a position to furnish reliable information, advised that Beverly Sackler, transfer number 13909, was transferred from the Kensington Club of the CP to Boston on April 14, 1944.

- 3 -

~~CONFIDENTIAL~~

10/19 ✓

TO: CHIEF CLERK *Subj* Date 10/17/60

Subject BEVERLY SACKLER, NEE FELDMAN

Aliases MRS. RAYMOND SACKLER

Address 170 Birch Dr., Roslyn, NY Birth Date 5/13/24 Birthplace Brooklyn Race Sex  Male  Female

Exact Spelling  Main Criminal Case Files Only  Restrict to Locality of  
 All References  Criminal References Only  
 Main Subversive Case Files Only  Main Subversive (If no Main, list all Subversive References)  
 Subversive References Only  Main Criminal (If no Main, list all Criminal References)

File & Serial Number	Remarks	File & Serial Number	Remarks
<i>Scf</i>			
<i>Beverly Feldman Sackler</i>			
<i>I 100-75702-24 p 21</i>		<i>wife of Dr Raymond Raymond Sackler</i>	
<i>I 100-26603-3465</i>		<i>w/m t/m p att</i>	
<i>Bw. Sackler</i>			
<i>B. Sackler</i>			
<i>B. F. Sackler</i>			

Requested by ANN BENDER Squad 423 Extension File No. 100-73194 *cl*

Searched by *10/25* (date)

Consolidated by *R. C.* 12/27/60 (date)

Reviewed by *12/1/60* (date)

File Review Symbols  
 I - Identical ? - Not identifiable  
 NI - Not identical U - Unavailable reference *p 10*

100-73194-14  
 SEARCHED INDEXED  
 SERIALIZED FILED  
 OCT 26 1960  
 FBI - NEW YORK  
 SANDIN  
*Andrews*

Date

TO: CHIEF CLERK

Subject

*Beverly Sackler*

Aliases

Address

Birth Date

Birthplace

Race

Sex

Male

Female

Exact Spelling

Main Criminal Case Files Only

Restrict to Locality of

All References

Criminal References Only

Main Subversive Case Files Only

Main Subversive (If no Main, list all Subversive References)

Subversive References Only

Main Criminal (If no Main, list all Criminal References)

File & Serial Number	Remarks	File & Serial Number	Remarks
<i>100-75702-34p</i>	<i>109 Wendell St Cambridge Mass</i>		<i>Stamp att.</i>
<i>100-26603</i>	<i>Sub C27-43p</i>		<i>info in file (ser. r.)</i>

Requested by

*Ann Bender*

Squad

*423*

Extension

File No.

Searched by

*WRT 10/25*  
(date)

Consolidated by

(date)

Reviewed by

(date)

File Review Symbols

I - Identical

? - Not identifiable

NI - Not identical

U - Unavailable reference

*poe*

"Information has been received by the New York Field Division from a highly confidential and reliable source that.... transfers have been made of members of the Communist Political Association from the Kings County Division of New York to Boston".

One of the names set out is:

"BEVERLY SACKLER, Book No. 11486".

NY lt. to Boston  
11/21/44, Entitled:  
COMMUNIST POLITICAL ASSOCIATION  
DISTRICT NO. 2, NEW YORK FIELD  
DIVISION  
IS-C  
100-26603-3465

ASB

23, 1955. "Reference New York letter to Boston dated February

"The requested documentation is as follows:

"....

"T-3 is an Anonymous Source. (Subject member Daily Worker Press Club in 1943, February 5, 1944.)

"....

"T-3 further advised that the name of Mrs. RAYMOND SACKLER, 19 Wendell Street, Cambridge, Massachusetts, appeared on a group of 3 x 5 cards on file at District #1 Headquarters, Communist Party, USA, Boston, Massachusetts. Informant believed this list was of individuals who were subscribers to the 'Daily Worker' and/or the 'Worker' from 1942 to 1944. Boston File 100-7908-510, p. 128."

....

Boston lt. to NY  
4/22/55, Entitled:  
DR. RAYMOND RAPHAEL SACKLER  
SM-C  
100-75702-34

ASB



JAN 10 1966

FBI LIAISON:

FOR INFORMATION ONLY

RE:

Beverly Sackler  
BORN: May 13, 1924  
PLACE: New York City, N.Y.

RESIDENCE:

170 Birch Drive  
Roslyn, N.Y.

BUREAU FILE NUMBER:

Unkown

WASHINGTON FIELD OFFICE:

PASSPORT NUMBER:

C664527 issued Sept. 21, 1962;  
renewed Dec. 20, 1965 at N.Y.

ATTORNEY:

TRAVEL PLANS

PORT OF DEPARTURE:

New York City

DATE OF DEPARTURE:

Jan. 15, 1966

MEANS OF TRANSPORTATION:

Air (Eastern)

PROPOSED LENGTH OF STAY:

Three Weeks

COUNTRIES TO BE VISITED:

Mexico

PURPOSE OF TRIP:

Vacation

PASSPORT OFFICE  
PT/L - ROBERT D. JOHNSON

WF 100-73194-15

C

SEARCHED _____	INDEXED _____
SERIALIZED _____	FILED _____
JUN 22 1966	
FBI - NEW YORK	

*Jander*

RECEIVED WITH BUREAU  
ROUTING SLIP DATED: 1/13/66

*WA*  
*5/2*

*find 10-13. 8, 5*

TO: SAC,

- |                                      |                                       |   |   |
|--------------------------------------|---------------------------------------|---|---|
| <input type="checkbox"/> Albany      | <input type="checkbox"/> Houston      | <input checked="" type="checkbox"/> New York City | <input type="checkbox"/> Tampa            |
| <input type="checkbox"/> Albuquerque | <input type="checkbox"/> Indianapolis | <input type="checkbox"/> Norfolk                  | <input type="checkbox"/> Washington Field |
| <input type="checkbox"/> Anchorage   | <input type="checkbox"/> Jackson      | <input type="checkbox"/> Oklahoma City            | <input type="checkbox"/> Quantico         |
| <input type="checkbox"/> Atlanta     | <input type="checkbox"/> Jacksonville | <input type="checkbox"/> Omaha                    |   |
| <input type="checkbox"/> Baltimore   | <input type="checkbox"/> Kansas City  | <input type="checkbox"/> Philadelphia             | <b>TO LEGAT:</b>                          |
| <input type="checkbox"/> Birmingham  | <input type="checkbox"/> Knoxville    | <input type="checkbox"/> Phoenix                  | <input type="checkbox"/> Bern             |
| <input type="checkbox"/> Boston      | <input type="checkbox"/> Las Vegas    | <input type="checkbox"/> Pittsburgh               | <input type="checkbox"/> Bonn             |
| <input type="checkbox"/> Buffalo     | <input type="checkbox"/> Little Rock  | <input type="checkbox"/> Portland                 | <input type="checkbox"/> Buenos Aires     |
| <input type="checkbox"/> Butte       | <input type="checkbox"/> Los Angeles  | <input type="checkbox"/> Richmond                 | <input type="checkbox"/> London           |
| <input type="checkbox"/> Charlotte   | <input type="checkbox"/> Louisville   | <input type="checkbox"/> St. Louis                | <input type="checkbox"/> Manila           |
| <input type="checkbox"/> Chicago     | <input type="checkbox"/> Memphis      | <input type="checkbox"/> Salt Lake City           | <input type="checkbox"/> Mexico, D.F.     |
| <input type="checkbox"/> Cincinnati  | <input type="checkbox"/> Miami        | <input type="checkbox"/> San Antonio              | <input type="checkbox"/> Ottawa           |
| <input type="checkbox"/> Cleveland   | <input type="checkbox"/> Milwaukee    | <input type="checkbox"/> San Diego                | <input type="checkbox"/> Paris            |
| <input type="checkbox"/> Dallas      | <input type="checkbox"/> Minneapolis  | <input type="checkbox"/> San Francisco            | <input type="checkbox"/> Rome             |
| <input type="checkbox"/> Denver      | <input type="checkbox"/> Mobile       | <input type="checkbox"/> San Juan                 | <input type="checkbox"/> Rio de Janeiro   |
| <input type="checkbox"/> Detroit     | <input type="checkbox"/> Newark       | <input type="checkbox"/> Savannah                 | <input type="checkbox"/> Santo Domingo    |
| <input type="checkbox"/> El Paso     | <input type="checkbox"/> New Haven    | <input type="checkbox"/> Seattle                  | <input type="checkbox"/> Tokyo            |
| <input type="checkbox"/> Honolulu    | <input type="checkbox"/> New Orleans  | <input type="checkbox"/> Springfield              |   |

Date JAN 13 1966

RE:

- For information     Retention optional     For appropriate action     Surep, by \_\_\_\_\_
- The enclosed is for your information. If used in a future report,  conceal all sources,  paraphrase contents.
- Enclosed are corrected pages from report of SA \_\_\_\_\_ dated \_\_\_\_\_

Remarks:

Handle in accordance with Bureau instructions relating to Security subject's traveling abroad EXPEDITE.

100-73194-66  
 100-73194-16  
 1-2-14-661

SEARCHED	INDEXED
SERIALIZED	FILED
JAN 14 1966	
FBI - NEW YORK	

*F. J. Garden City*  
*Garden City*

Enc.  
 Bufile  
 Urfile 100-73194

TO: CHIEF CLERK

Date 1/21/66

Subject

BEVERLY SACKLER, MRS. RAYMOND SACKLER

Aliases

BEVERLY FELDMAN

Address

170 Birch Drive, Roslyn, NY

Birth Date 5/13/24

Birthplace NYC

Race

Sex

Male  
 Female

- Exact Spelling  
 All References since 9/60  
 Main Subversive Case Files Only  
 Subversive References Only  
 Main Criminal Case Files Only  
 Criminal References Only  
 Main Subversive (If no Main, list all Subversive References)  
 Main Criminal (If no Main, list all Criminal References)  
 Restrict to Locality of

File & Serial Number	Remarks	File & Serial Number	Remarks
46-51603-1760D	7/10/44 married Raymond R Sackler in January 1944		
	Dr. Raymond Sackler was drafted into the U.S. Army & refused to take loyalty oath.		

Requested by

NANCY MARREN

Squad

46

Extension

File No.

100-73194-17

Searched by

Consolidated by

Reviewed by

File Review Symbols

I - Identical  
NI - Not identical  
? - Not identifiable  
U - Unavailable reference

SEARCHED.....INDEXED.....  
SERIALIZED.....FILED.....

JAN 25 1966  
FBI - NY

F. J. Anderson  
RA - Border City

Bufile 100-  
NYfile 100-73194

New York, New York  
February 28, 1966

Beverly Sackler  
Security Matter - C

Records of the Passport Office, United States Department of State, as of January 10, 1966, reflected that on December 20, 1965, Beverly Sackler, 170 Birch Drive, Roslyn, New York, renewed her passport number C664527, which was originally issued September 21, 1962. Sackler was born on May 13, 1924, New York City. She advised the passport section that she intended to depart from New York City on January 15, 1966, by air for a three-week vacation in Mexico.

On January 24, 1966, a Special Agent of the Federal Bureau of Investigation (FBI) ascertained by pretext that on that date, Beverly Sackler, 170 Birch Drive, Roslyn, New York, was physically present at her home in Roslyn, New York.

On February 2, 1966, a source, who was in a position to furnish reliable information, advised that to his knowledge, subject has not been absent from her house for any extended period nor has she departed from the United States in the recent past.

THIS DOCUMENT CONTAINS NEITHER  
RECOMMENDATIONS NOR CONCLUSIONS  
OF THE FBI. IT IS THE PROPERTY  
OF THE FBI AND IS LOANED TO YOUR  
AGENCY; IT AND ITS CONTENTS ARE  
NOT TO BE DISTRIBUTED OUTSIDE  
YOUR AGENCY.

5- Bureau (RM)  
1- New York

Searched \_\_\_\_\_  
Indexed \_\_\_\_\_  
Filed \_\_\_\_\_

100-73194-18

DIRECTOR, FBI

2/28/66

SAC, NEW YORK (100-73194) (C)

BEVERLY SACKLER aka  
SM - C  
(OO:NY)

Relet 1/10/66, from Passport Office, US Dept. of State to Bureau.

Enclosed for the Bureau are five copies of an LHM, dated and captioned as above.

The pretext call of 1/24/66, was made by SA FRANCIS J. SANDIN, pretext-insurance agent, wrong SACKLER.

The source mentioned is HENRY BREEN, Roslyn, NY, Post Office; conceal due to position.

Inasmuch as there is no indication that subject departed the US, no further action will be taken.

Chief Clerk:  
Close Case on this  
*[Handwritten initials]*

*[Handwritten initials]*

2- Bureau (Encls. 5) (RM)  
1- New York

FJS:emr  
(3)

*[Handwritten initials]*

*[Handwritten initials]*

100-73194-19

SEARCHED.....	INDEXED.....
SERIALIZED.....	FILED.....
FEB 28 1966	
BY NEW YORK	
<i>[Handwritten signature]</i>	
<i>[Handwritten signature]</i>	

June 3, 1968

FBI LIAISON:

FOR INFORMATION ONLY

RE:

Beverly SACKLER

BORN: May 13, 1924

PLACE: New York City

RESIDENCE:

170 Birch Drive  
Roslyn, New York 11576

BUREAU FILE NUMBER:

Unknown

WASHINGTON FIELD OFFICE:

Unknown

PASSPORT NUMBER:

J541295 issued May 22, 1968  
at New York

ATTORNEY:

TRAVEL PLANS

PORT OF DEPARTURE:

Unknown

DATE OF DEPARTURE:

July 8, 1968

MEANS OF TRANSPORTATION:

Air - Pan American

PROPOSED LENGTH OF STAY:

6 weeks

COUNTRIES TO BE VISITED:

England, France, Italy

PURPOSE OF TRIP:

Pleasure

RECEIVED WITH BUREAU  
ROUTING SLIP DATED: 6/13/68

100-73194-20

SEARCHED <input checked="" type="checkbox"/>	INDEXED <input checked="" type="checkbox"/>
SERIALIZED <input checked="" type="checkbox"/>	FILED <input checked="" type="checkbox"/>
JUN 14 1968	
PASSPORT OFFICE NEW YORK	
Robert D. Johnson	

*[Handwritten signatures and initials over the stamp]*

*[Handwritten notes and signatures]*

Perd 19, 18, 11, 10-13, 11-8

*[Signature]*

TO: SAC,

- |                                      |   |   |   |
|--------------------------------------|---|---|---|
| <input type="checkbox"/> Albany      | <input type="checkbox"/> Houston                  | <input type="checkbox"/> Norfolk        | <input type="checkbox"/> Tampa            |
| <input type="checkbox"/> Albuquerque | <input type="checkbox"/> Indianapolis             | <input type="checkbox"/> Oklahoma City  | <input type="checkbox"/> Washington Field |
| <input type="checkbox"/> Anchorage   | <input type="checkbox"/> Jackson                  | <input type="checkbox"/> Omaha          | <input type="checkbox"/> Quantico         |
| <input type="checkbox"/> Atlanta     | <input type="checkbox"/> Jacksonville             | <input type="checkbox"/> Philadelphia   |   |
| <input type="checkbox"/> Baltimore   | <input type="checkbox"/> Kansas City              | <input type="checkbox"/> Phoenix        | <b>TO LEGAT:</b>                          |
| <input type="checkbox"/> Birmingham  | <input type="checkbox"/> Knoxville                | <input type="checkbox"/> Pittsburgh     | <input type="checkbox"/> Bern             |
| <input type="checkbox"/> Boston      | <input type="checkbox"/> Las Vegas                | <input type="checkbox"/> Portland       | <input type="checkbox"/> Bonn             |
| <input type="checkbox"/> Buffalo     | <input type="checkbox"/> Little Rock              | <input type="checkbox"/> Richmond       | <input type="checkbox"/> Buenos Aires     |
| <input type="checkbox"/> Butte       | <input type="checkbox"/> Los Angeles              | <input type="checkbox"/> Sacramento     | <input type="checkbox"/> Hong Kong        |
| <input type="checkbox"/> Charlotte   | <input type="checkbox"/> Louisville               | <input type="checkbox"/> St. Louis      | <input type="checkbox"/> London           |
| <input type="checkbox"/> Chicago     | <input type="checkbox"/> Memphis                  | <input type="checkbox"/> Salt Lake City | <input type="checkbox"/> Manila           |
| <input type="checkbox"/> Cincinnati  | <input type="checkbox"/> Miami                    | <input type="checkbox"/> San Antonio    | <input type="checkbox"/> Mexico, D.F.     |
| <input type="checkbox"/> Cleveland   | <input type="checkbox"/> Milwaukee                | <input type="checkbox"/> San Diego      | <input type="checkbox"/> Ottawa           |
| <input type="checkbox"/> Columbia    | <input type="checkbox"/> Minneapolis              | <input type="checkbox"/> San Francisco  | <input type="checkbox"/> Paris            |
| <input type="checkbox"/> Dallas      | <input type="checkbox"/> Mobile                   | <input type="checkbox"/> San Juan       | <input type="checkbox"/> Rome             |
| <input type="checkbox"/> Denver      | <input type="checkbox"/> Newark                   | <input type="checkbox"/> Savannah       | <input type="checkbox"/> Santo Domingo    |
| <input type="checkbox"/> Detroit     | <input type="checkbox"/> New Haven                | <input type="checkbox"/> Seattle        | <input type="checkbox"/> Tokyo            |
| <input type="checkbox"/> El Paso     | <input type="checkbox"/> New Orleans              | <input type="checkbox"/> Springfield    |   |
| <input type="checkbox"/> Honolulu    | <input checked="" type="checkbox"/> New York City |   |   |

TO LEGAT:

Date 6-13-68

RE:

*Beverly Sackler*

For information  Retention optional  For appropriate action  Surep, by \_\_\_\_\_

The enclosed is for your information. If used in a future report,  conceal all sources,  paraphrase contents.

Enclosed are corrected pages from report of SA \_\_\_\_\_ dated \_\_\_\_\_

Remarks:

OPEN (OR REOPEN) CASE  
 ORIGINAL FILE 6-16-68  
 SUPV. FILE 6-17-68  
 100-73194-21  
 JUN 14 1968  
 FBI - NEW YORK  
*J. Gardner*

Enc.  
Bufile  
Urfile

6/24

*Travel 7/17*

Date 6/21/68

TO: CHIEF CLERK  
Subject BEVERLY SACKLER, MRS. RAYMOND SACKLER

Aliases BEVERLY FELDMAN + *id of person to 12/65 - no other names*

Address 170 Birch Drive, Roslyn, NY Birth Date 5/13/24 Birthplace NYC Race  Male  Female

Exact Spelling since  Main Criminal Case Files Only  Restrict to Locality of  
 All References 12/65  Criminal References Only  
 Main Subversive Case Files Only  Main Subversive (If no Main, list all Subversive References)  
 Subversive References Only  Main Criminal (If no Main, list all Criminal References)

File & Serial Number	Remarks	File & Serial Number	Remarks
	<i>Beverly Sackler</i>		
	<i>id of</i>		
	<i>+ of person to 12/65</i>		
	<i>Beverly Feldman Sackler</i>		
	<i>id of</i>		
	<i>for sum of info on who name see</i>		
	<i>100-73194-17</i>		
	<i>id info see SS dtd 10/14/54</i>		
	<i>100-75702-26</i>		<i>husband</i>
	<i>id info see SS dtd 10/17/60</i>		
	<i>100-73194-14</i>		
	<i>Mr Raymond Sackler</i>		
	<i>id of</i>		
	<i>+ of person to 12/65</i>		

Requested by NANCY MARREN Squad 46 Extension          File No. 100-73194-22

Searched by          7/2/68  
*Copy (date)*

Consolidated by          (date)         

Reviewed by          (date)         

File Review Symbols  
 I - Identical                      ? - Not identifiable  
 NI - Not identical                U - Unavailable reference

SEARCHED ..... INDEXED .....  
 SERIALIZED *100* FILED *100*  
 JUL 1 1968  
 FBI - NEW YORK  
*[Signature]*  
*RM - Border City*



Date 6/21/68

TO: CHIEF CLERK

Subject Beverly Sackler, Mrs. Raymond Sackler

Aliases Beverly Feldman

Address \_\_\_\_\_ Birth Date \_\_\_\_\_ Birthplace \_\_\_\_\_ Race \_\_\_\_\_ Sex  Male  Female

- Exact Spelling
- All References
- Main Subversive Case Files Only
- Subversive References Only
- Main Criminal Case Files Only
- Criminal References Only
- Main Subversive (If no Main, list all Subversive References)
- Main Criminal (If no Main, list all Criminal References)
- Restrict to Locality of \_\_\_\_\_

File & Serial Number	Remarks	File & Serial Number	Remarks
<u>Raymond R. Sackler</u>	<u>cf prior to 12/65</u>		
<u>Raymond Raphael Sackler</u>	<u>100-75702-7/54</u>	<u>100-75702-22</u>	<u>cust.</u>
<u>" " " "</u>	<u>4/14/58---</u>	<u>1075702-61</u>	
<u>" " " "</u>	<u>1/2/59---</u>	<u>10075702-65-</u>	<u>no other mail records</u>

Requested by Nancy Mason Squad \_\_\_\_\_ Extension \_\_\_\_\_ File No. 100-73194+

Searched by \_\_\_\_\_ 7/2/68 (date) \_\_\_\_\_

Consolidated by \_\_\_\_\_ (date) \_\_\_\_\_

Reviewed by \_\_\_\_\_ (date) \_\_\_\_\_

File Review Symbols  
I - Identical      ? - Not identifiable  
NI - Not identical      U - Unavailable reference

pr



~~CONFIDENTIAL~~

UNITED STATES DEPARTMENT OF JUSTICE

FEDERAL BUREAU OF INVESTIGATION

New York, New York

JUL 31 1968

In Reply, Please Refer to  
File No.

Beverly Sackler  
Security Matter - C

Raymond Raphael Sackler  
Security Matter - C

Records of the Passport Office, United States Department of State, as of June, 1968, reflect Beverly Sackler was issued Passport Number J541295 and Raymond Raphael Sackler was issued Passport Number J541294, in May, 1968, at New York. They reside at 170 Birch Drive, Roslyn, New York. They intended to depart the United States on July 8, 1968, for a six week visit to England, France and Italy for the purpose of pleasure and business. On July 16, 1968, a Special Agent, Federal Bureau of Investigation (SA, FBI), ascertained by pretext, that Beverly and Raymond Sackler, 170 Birch Drive, Roslyn, New York, were at that time in Europe and would not return to the United States until about the middle of August, 1968.

Beverly Sackler was born on May 13, 1924, Brooklyn, New York, and is a housewife. She is described as white, female, 5 feet 3 one-half inches, brown hair, brown eyes.

Raymond Sackler was born on February 16, 1920, Brooklyn, New York. He is white, male, 5 feet 9 one-half inches, brown hair, green eyes, wears glasses, light complexion. He is employed as a medical doctor and has a business office at 15 East 62nd Street, New York, New York.

100-73194-23

~~CONFIDENTIAL~~  
~~GROUP 1~~

~~Excluded from automatic  
downgrading and declassification.~~

Searched \_\_\_\_\_  
Serialized \_\_\_\_\_  
Indexed \_\_\_\_\_  
Filed \_\_\_\_\_

This document contains neither recommendations nor conclusions of the FBI. It is the property of the FBI and is loaned to your agency; it and its contents are not to be distributed outside your agency.

~~CONFIDENTIAL~~

Beverly Sackler  
Raymond Raphael Sackler

On January 4, 1945, a confidential source, who has furnished reliable information in the past, advised that Beverly Sackler, Transfer Number 13909 and Raymond Sackler, Transfer Number 13908, were transferred from the Kensington Club of the Communist Party to Boston on April 14, 1944.

The Communist Party has been designated pursuant to Executive Order 10450.

~~CONFIDENTIAL~~

-2\*-

JUL 31 1968

DIRECTOR, FBI

SAC, NEW YORK

BEVERLY SACKLER

SM - C  
(Bufile 100- )  
(NYfile 100-73194) (C)

FOIA(b) (7) - (D)

RAYMOND RAPHAEL SACKLER

SM - C  
(Bufile 100-340415)  
(NYfile 100-75702) (C)

Enclosed for the Bureau are eight copies of a LHM dated and captioned as above.

The confidential source referred to in the LHM is [redacted]

The pretext call of 7/16/68, was by SA F. J. SANDIN as an insurance agent who contacted SACKLERS. The SA spoke with the subject's son at their home address, telephone number 621-1510.

The LHM is classified "Confidential" to protect the identity of [redacted]. The disclosure of this information to unauthorized persons may jeopardize future effectiveness of this source and thereby adversely affect national security.

- 4 - Bureau (Enc. 8) (RM)
- 2 - 100-340415 (RAYMOND RAPHAEL SACKLER)
- 1 - New York (100-75702) (RAYMOND RAPHAEL SACKLER)
- 1 - New York

100-73194-24

FJS:smv  
(6)

*John 16*

**CONFIDENTIAL**  
**CLOSE ON FILE**

*F. J. Sandin*  
*Garden City*